

Redbud Spring

based on the fiddle tune, Joe O'Dowd's Jig

for string trio

by Cliff Crego

$\text{♩} = 74$

violin

I: 2

10 **A**

mp *p* *mf*

18 **B**

mp

26 **C**

mf = 77

30 = 80 **D**

mf = 80 *v*

35

40 **E**

p

44

51 **F**

mf

55 **G** = 74

f = 74

60

66

70

73 **H**

77

81 **I**

86 **J**

92

98

103

107 **K**

111 **L**

116 **M**
p

121 **N**
p *mf*

126 **O**
ff

129 **O**
ff I: 3 I: 2 III: 4 III: 2

134

140 **P**

146

152 **Q**

158 **R**

164

170 **S**

duration: 4' 08"

Redbud Spring

based on the fiddle tune, Joe O'Dowd's Jig

for string trio

by Cliff Crego

$\text{♩} = 74$

viola

51 **F**

mf

56 **G** $\frac{3}{4}$ = 74

f

61

mf

65

mf

68

mf

71 **H**

mf

74

f

77

mf *f*

80 **I**

mf *f*

84 **J**

mf *f*

90 $\frac{3}{4}$

f

94

mf *f*

97

100

103

106

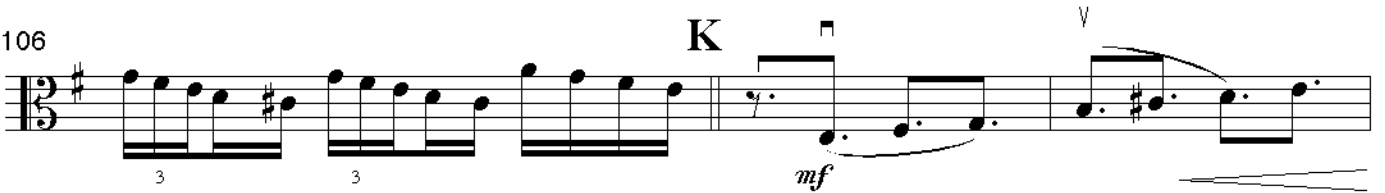

109

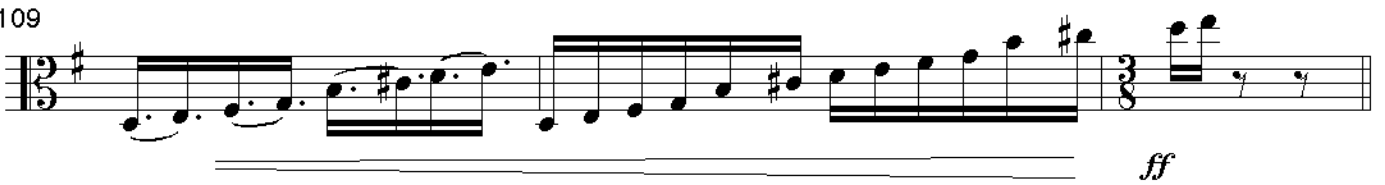

112 L

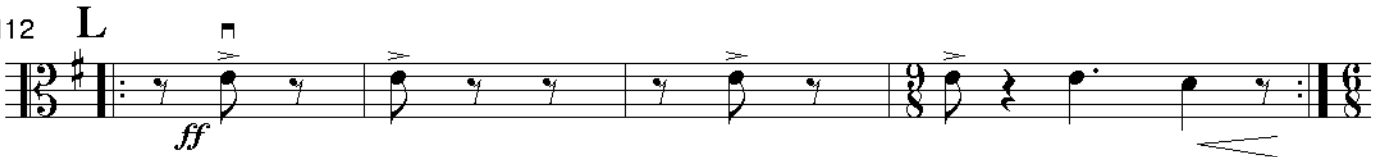

116 M

121

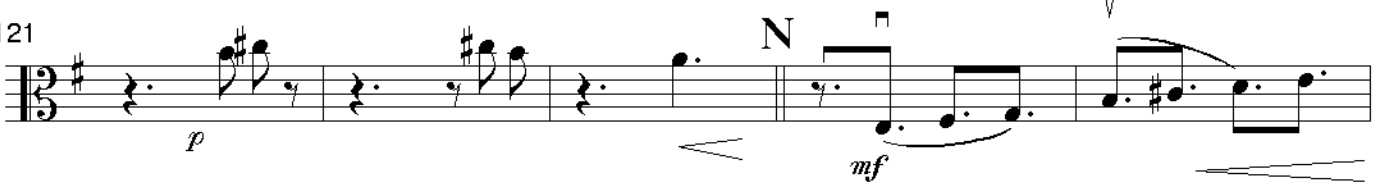

126

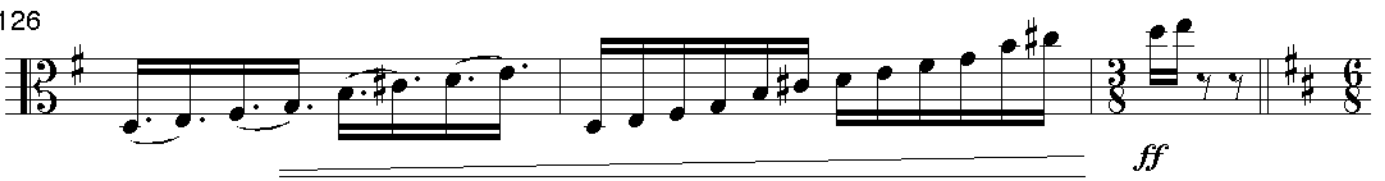

129 O

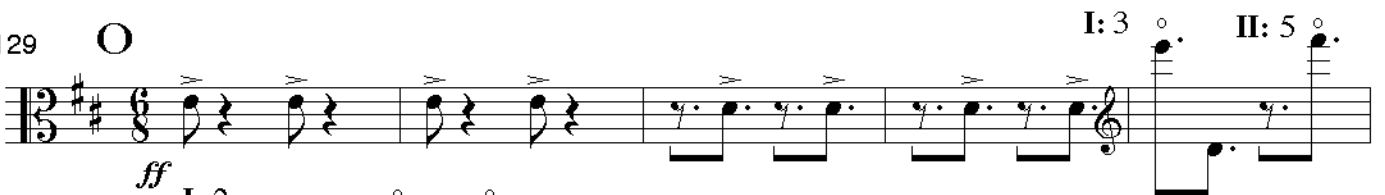

134

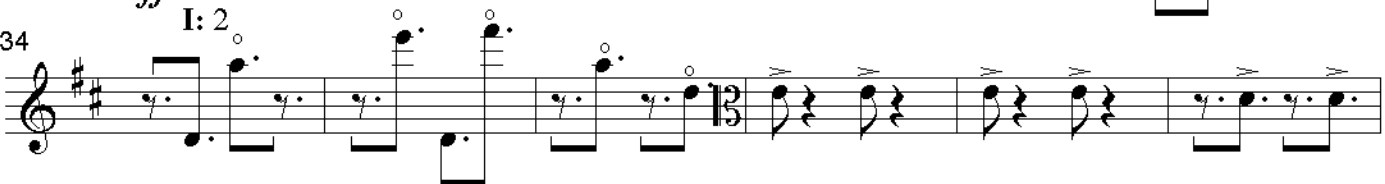

140 P

146

151 Q

156

161 R

166 IV: 5

171 S

duration: 4' 08"

Redbud Spring

based on the fiddle tune, Joe O'Dowd's Jig

for string trio

by Cliff Crego

♩. = 74

cello

p

6

A

mf

11

16

B

21

25

C = 77

30

= 80

D

35

40

E

p

45

51 **F**

mf

56 **G** $\frac{3}{4}$ = 74

f

61

65

68

71 **H**

f

76 *mf* *f*

79 *mf* **I**

82

86 **J**

90 $\frac{3}{4}$ *f*

94

97

100

103

106

K

109

112

L

ff

116

M

p

121

N

p

mf

126

ff

129

O

ff

I: 4

134

I: 3

I: 2

140 **P**

146

151 **Q**

156

161 **R**

166 **IV: 5**

171 **S**

duration: 4' 08"